



ISSUE:

Issued for Permit
08.05.2016



BASE⁴

BASE4
9858 GLADES ROAD, #237
BOCA RATON, FLORIDA 33434
1.720.72BASE4 www.base-4.com

JEFF GAITHER, AIA
4101 Woodlynne Ln
Orlando, FL 32812

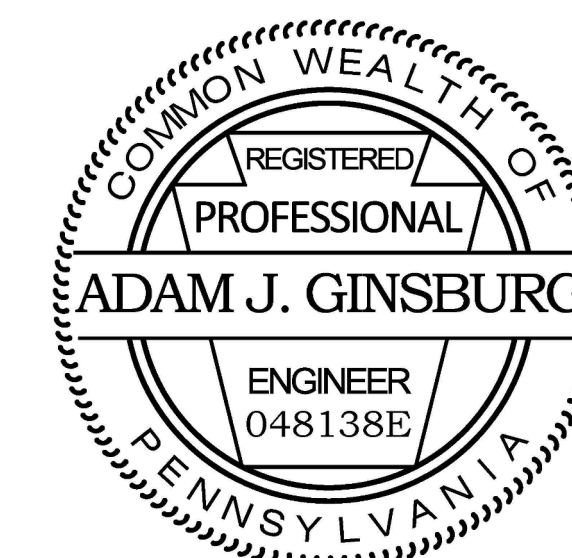

ADAM GINSBURG
12641 YARDLEY DRIVE
BOCA RATON, FL 33428

PROJECT: B4-067-1603

Hampton Inn & Suites

New Stanton, PA 15672

OWNER:

Stanton Hospitality LLC

THESE DRAWINGS ARE FOR REVIEW OF DESIGN AND SCOPE DESCRIPTION ONLY. NO REPRESENTATION IS MADE TO THE ACCURACY OF THE DRAWINGS WITH RESPECT TO EXISTING DIMENSIONS OR CONDITIONS. ALL CONSULTANTS AND CONTRACTORS MUST VERIFY ANY AND ALL DIMENSIONS AND CONDITIONS WHICH ARE CRITICAL TO THEIR WORK. THESE DRAWINGS ARE INSTRUMENTS OF SERVICE AND ARE THE INTELLECTUAL PROPERTY OF JMAC ARCHITECTS. ANY UNAUTHORIZED USE OR REPRODUCTION IS PROHIBITED.

[illegible]

No.	Issue Date	Project Status
-----	------------	----------------

ROOF COMPONENTS & CLADDING WIND PRESSURES

As indicated

S-205.2

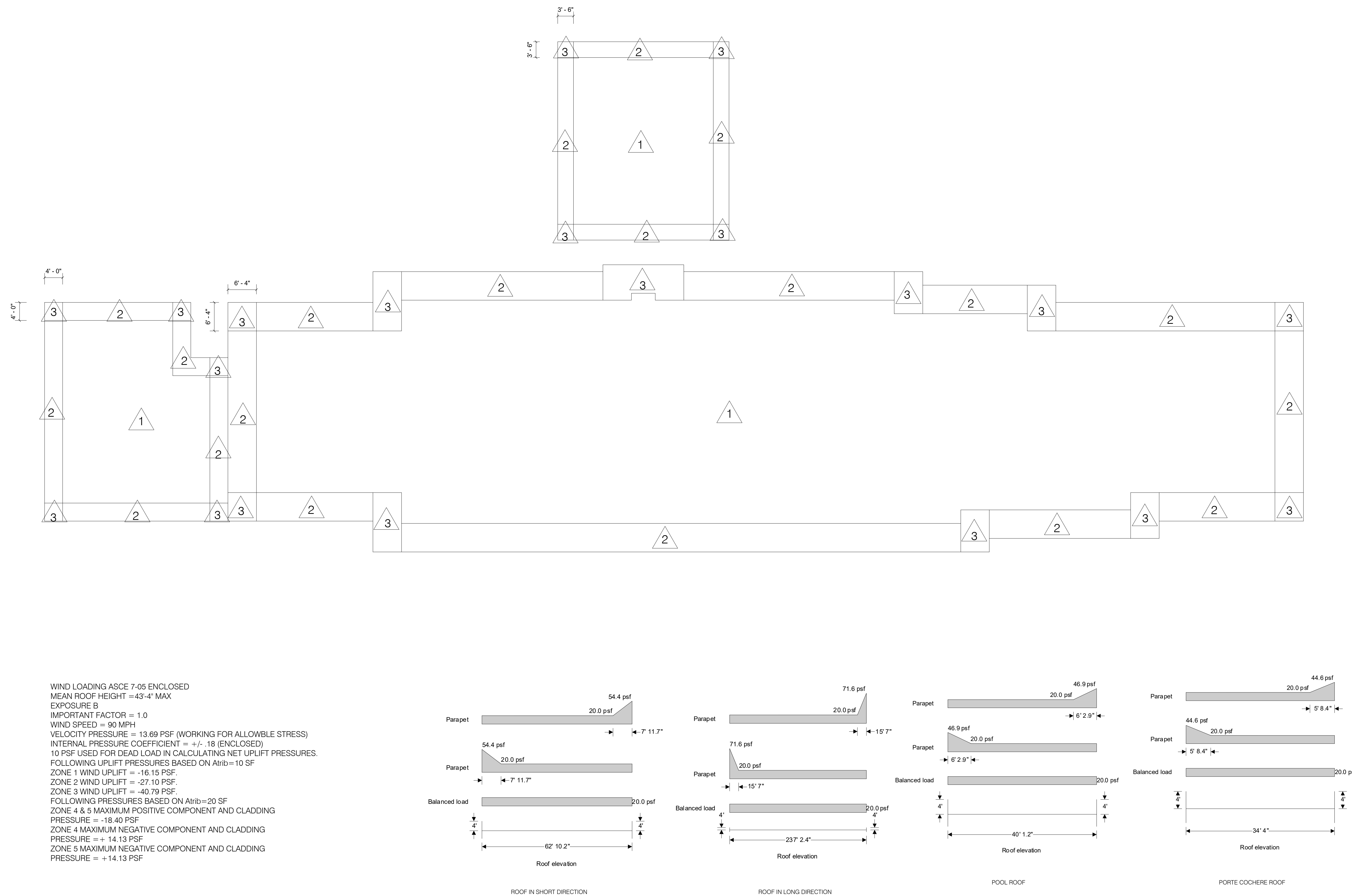

SNOW/ SNOW DRIFT LOADING